THE SWORD INTERVAL

BY BEN FLEUTER

So...

You seriously summoned a spirit all so your so-called hero would... what, come out of retirement and save the day?

David Shimizu *is* a hero!

He just needed me to *remind* him of that! He just needed a little *push*!

A monster to hunt and people to save! So I *made* that for him!

I bound a spirit to the very clay under Titan's Folly!
He just needed a little more time to figure it out and you *ruined it!*

You *kidnapped* people!

I kidnapped doubters!
Once David saved them they'd see how wrong they were!

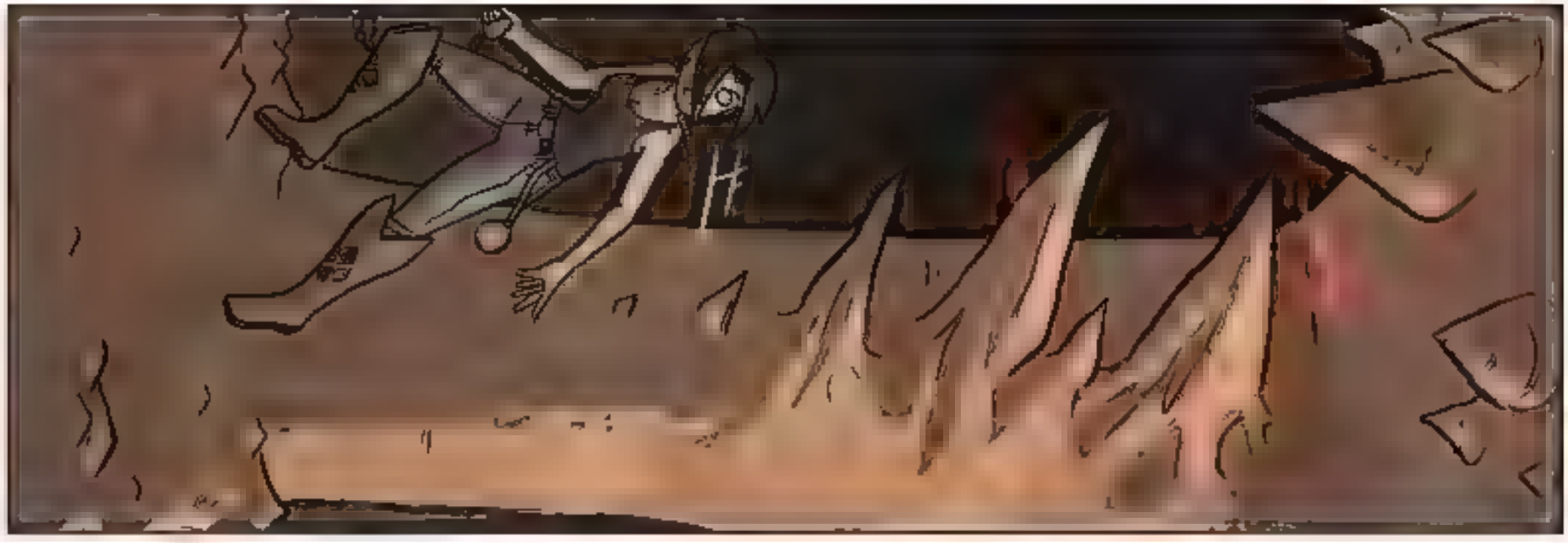

Kid, this is *not* worth messing with *magic!*

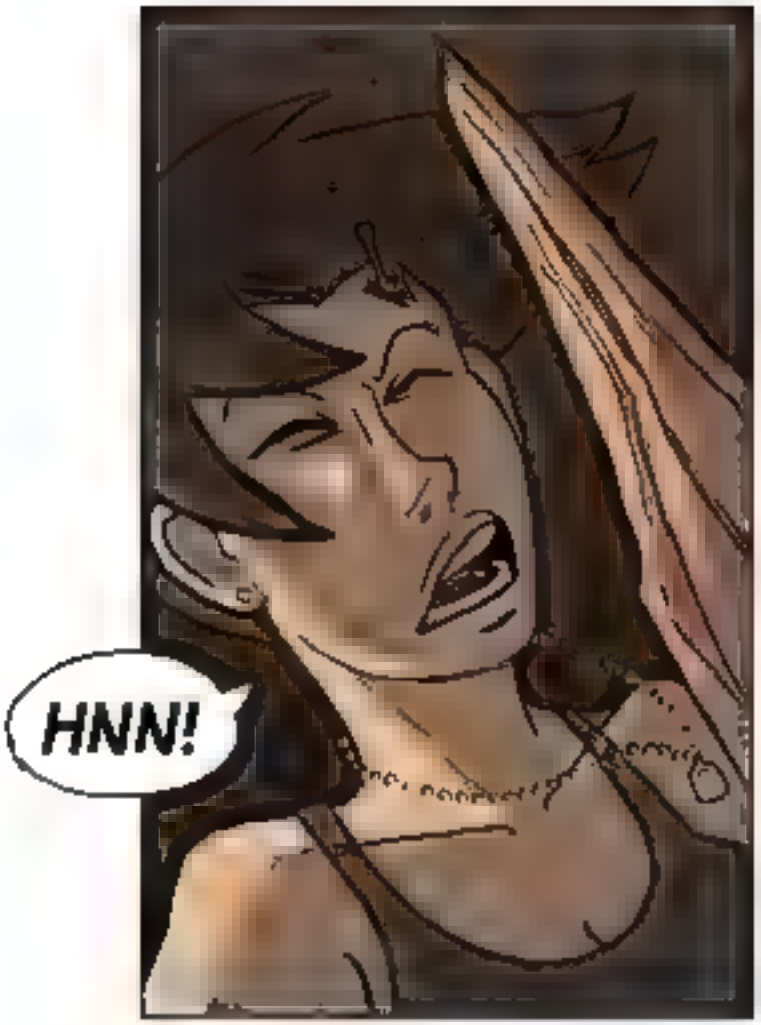
HNN!

I'm doing what's necessary! The world needs heroes like David! Do you have any idea how bad it is out there?!

Um, yeah, I sorta-

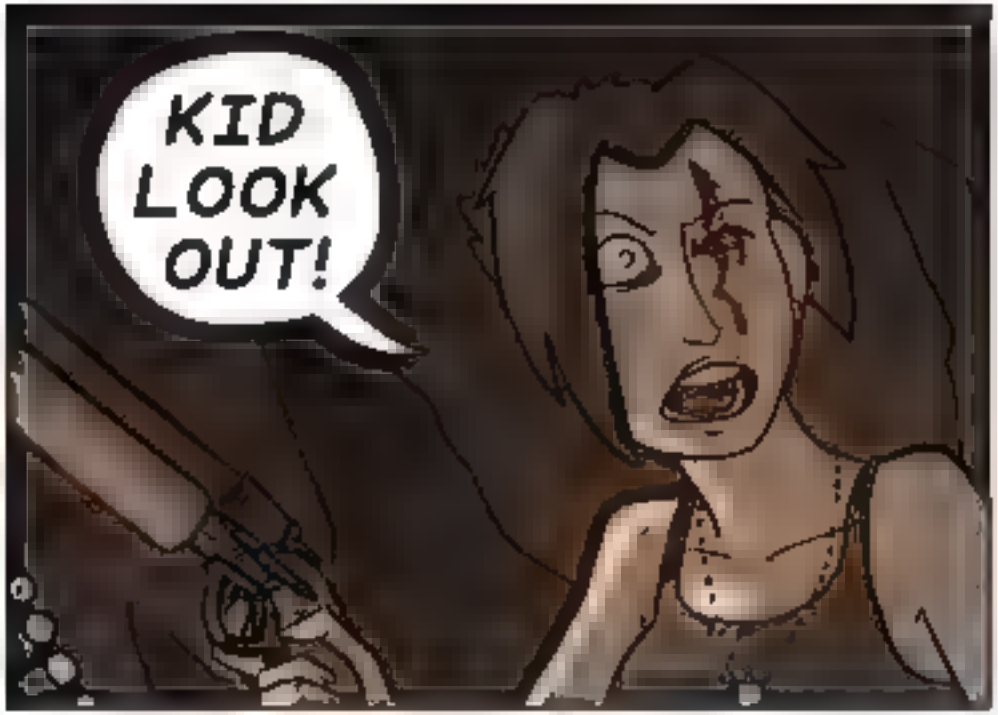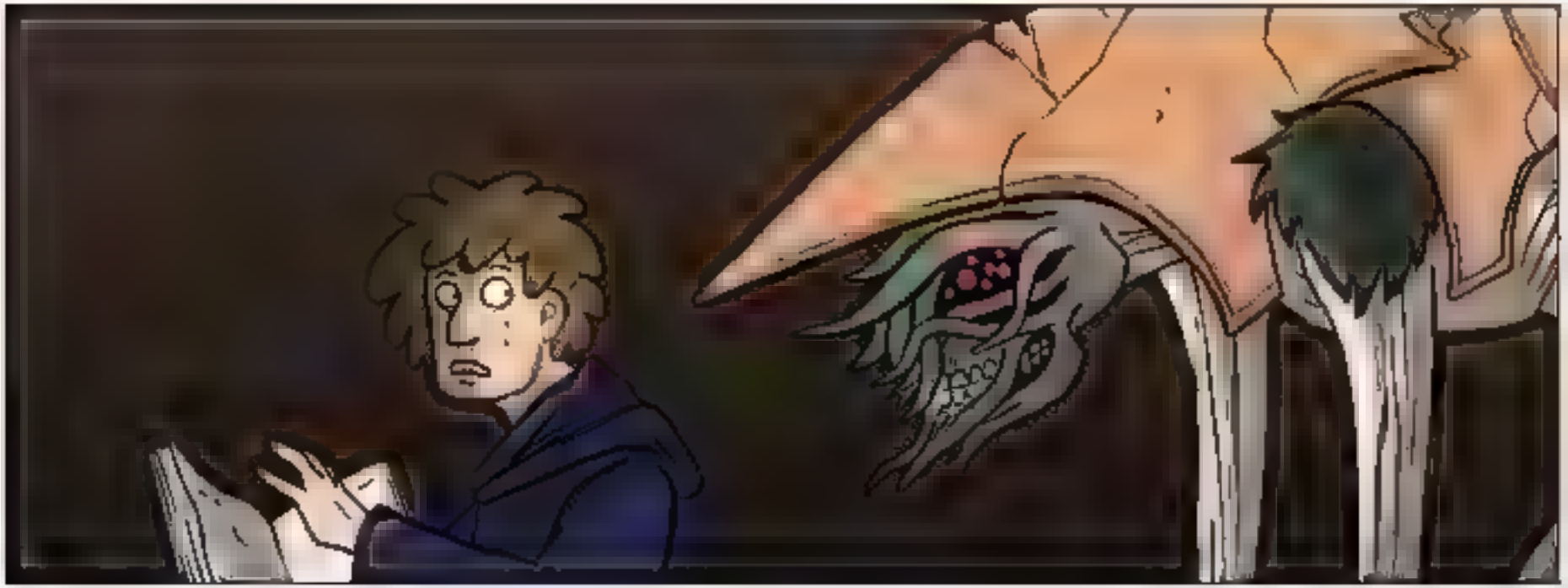
KID LOOK OUT!